

| melodeas |
| music |

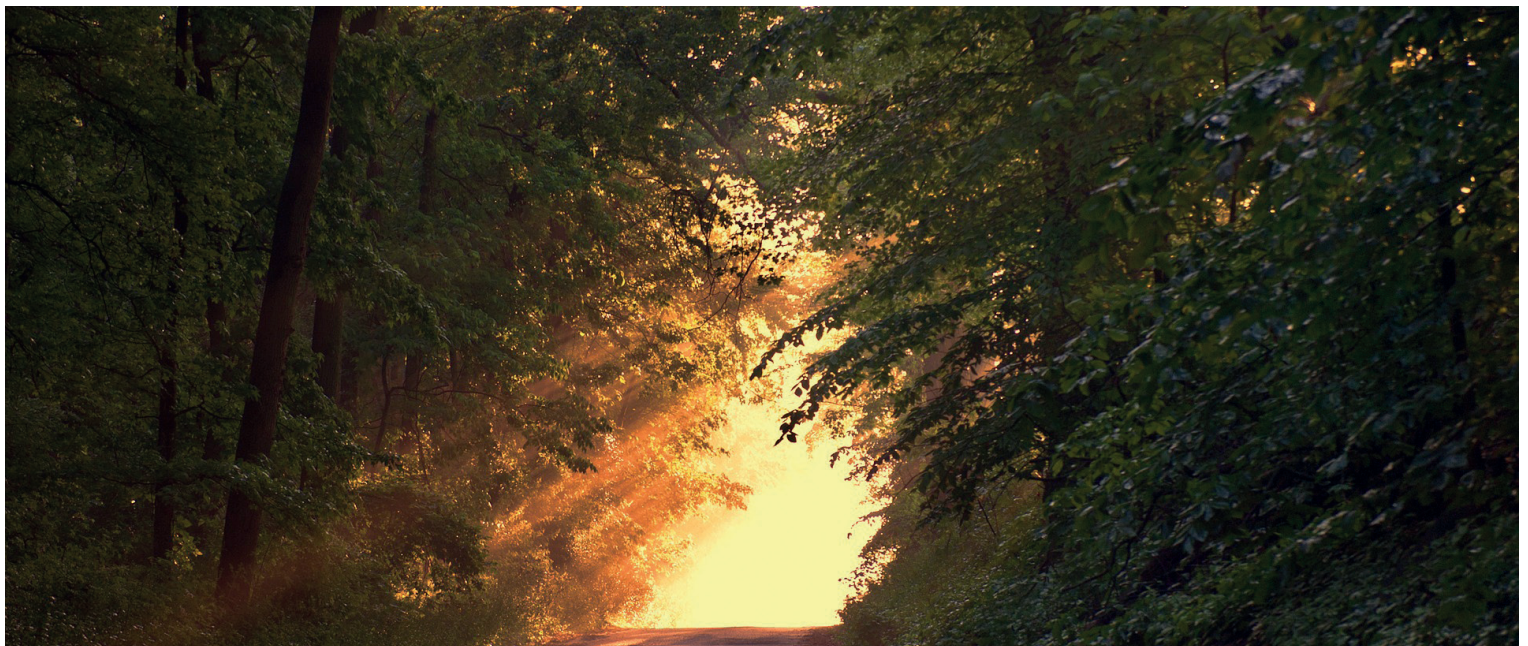

Engelbert
Humperdinck

Voller Inbrunst
für 7 Blechbläser
arrangiert von
Maximilian Paul

Abendsegen

www.melodeas.com - info@melodeas.com

Abendsegen

4

1

7

12

14

p *mf* *f*

45

52

55

f *mf* *f*

74

espress. *pp*

Abendsegen

4

12

39 *piu mosso*

mp

Abendsegen

Abendsegen

Tuba

4

25

44

59

76

Abendsegen

mf mp

Abendsegen

4

Trompete in B 1 *f*

Trompete in B 2 *p* *mf*

Trompete in B 3 *p* *mf* *p*

Horn in F 1 *p* *mf* *f*

Horn in F 2 *p* *mf* *f*

Posaune *p* *mf* *mf*

Tuba *p* *mf* *mf*

6

Trp. B. 1 *p*

Trp. B. 2 *p*

Trp. B. 3

Hrn. F 1

Hrn. F 2

Pos.

Tub.

49

Trp. B. 1
Trp. B. 2
Trp. B. 3
Hrn. F 1
Hrn. F 2
Pos.
Tub.

f
f
f
mf
mf
mf
fp *mf* *fp*

55

Trp. B. 1
Trp. B. 2
Trp. B. 3
Hrn. F 1
Hrn. F 2
Pos.
Tub.

mf *f*
f
mf
mf *f*
f *mf*
mf
mf

59

Abendsegen

Musical score for 'Abendsegen' featuring the following instruments and dynamics:

Besetzung

=====

1. Trompete
2. Trompete
3. Trompete

1. Horn
2. Horn

Basstrompete oder Posaune

Tuba